fischer & frichtel

A Homebuilding Legacy Since 1945

COTTAGE COLLECTION

THE ASHLAND

RANCH

2 Beds | 2 Baths | 2 Car Garage | 1,347 sq ft

*The elevations on this brochure are an artist's conception and may vary slightly from actual construction.

fischer & frichtel

A Homebuilding Legacy Since 1945

COTTAGE COLLECTION

THE ASHLAND

RANCH

2 Beds | 2 Baths | 2 Car Garage | 1,347 sq ft

ELEVATION OPTIONS

Base Elevation

Elevation I

Elevation II

Elevation III

EQUAL HOUSING OPPORTUNITY

HBA HOME BUILDERS ASSOCIATION MEMBER

Please be sure to review actual blueprints with Community Sales Manager for complete details. Fischer & Frichtel Custom Homes has a policy of continuous improvements of products and reserves the right to make improvements or changes on products and prices without notice.

ASHLAND FIRST FLOOR PLAN

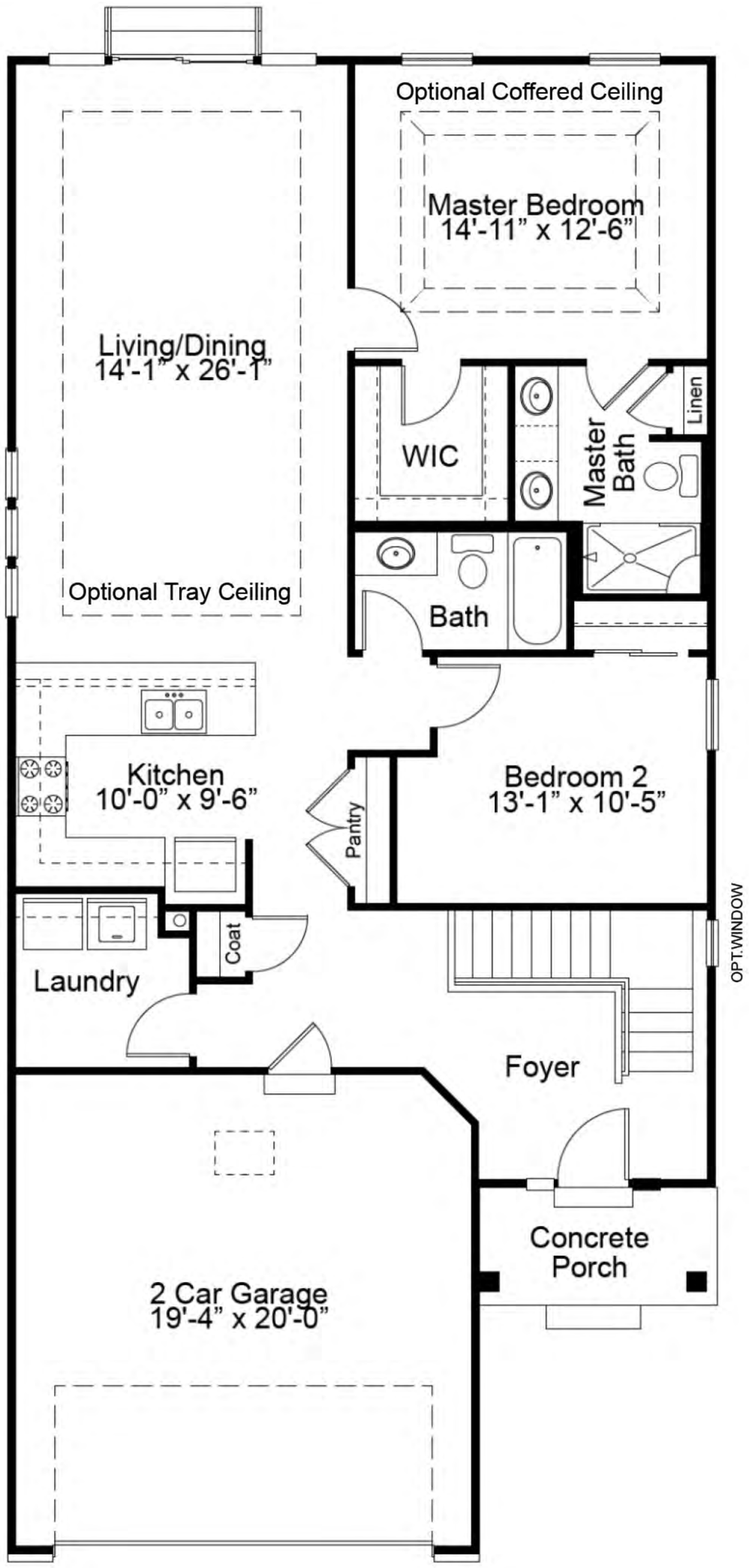

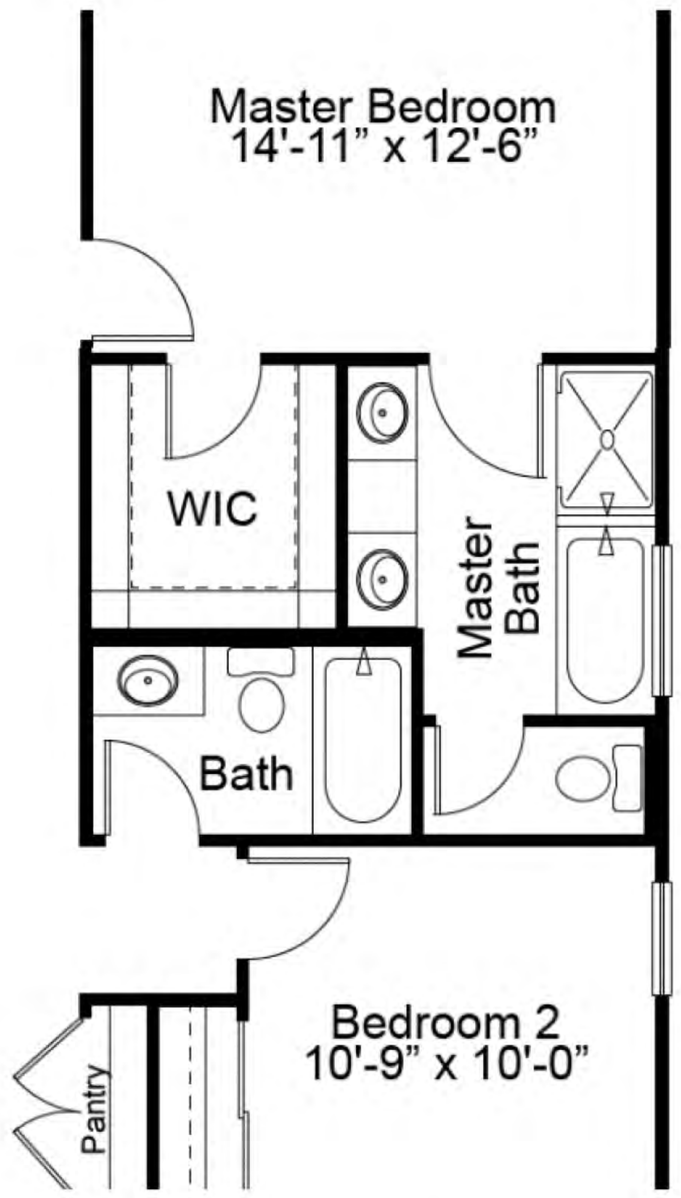

OPTIONAL
LUXURY MASTER BATH

THE ASHLAND

The Ashland is a 2 bedroom, 2 bath, ranch home with a large open kitchen, dining and living room area. The spacious master suite, which is situated in the back of the home, features a large walk-in closet and luxurious master bath with dual sinks and a linen closet. Enhancement options including a covered deck or patio, gas fireplace, study, finished lower level and more may be added to customize this beautiful home to your liking.

fischer & frichtel
A Homebuilding Legacy Since 1945

FandFHomes.com

Click on the Interactive Design Tool tab
to virtually explore your dream home

ASHLAND ENHANCEMENT OPTIONS

OPTIONAL KITCHEN LAYOUT

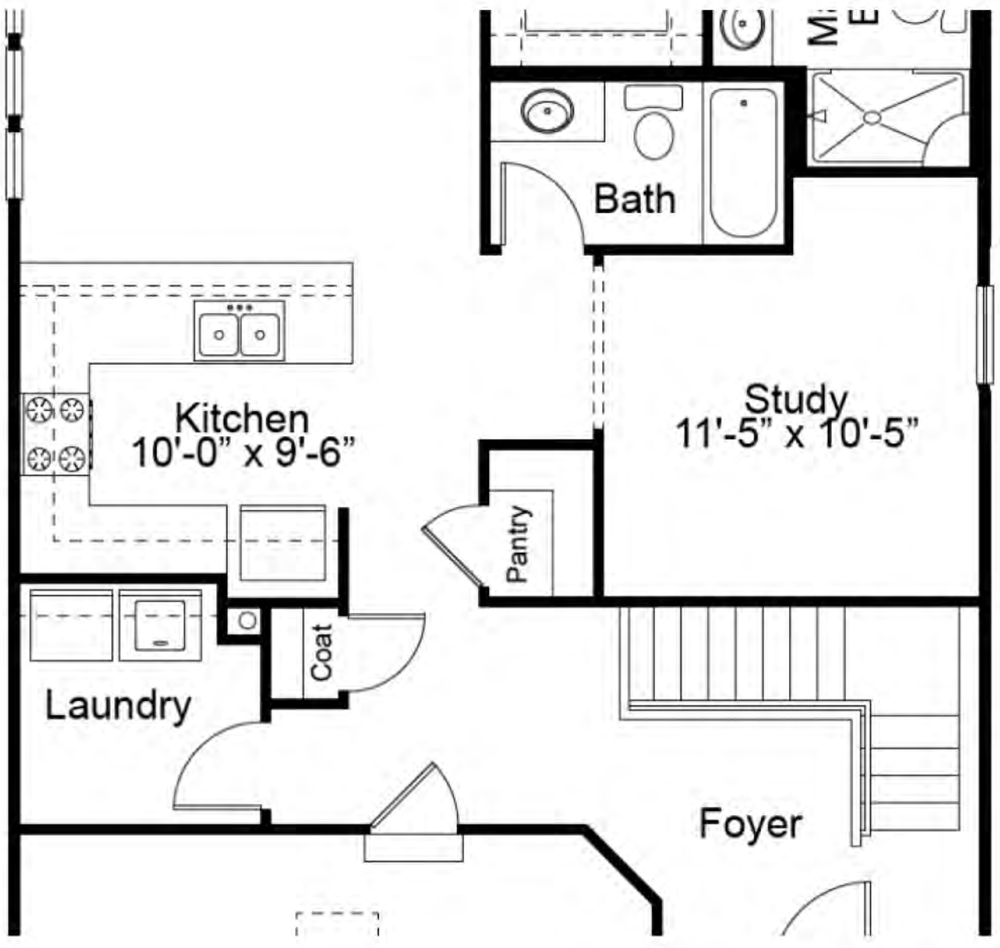

OPTIONAL STUDY

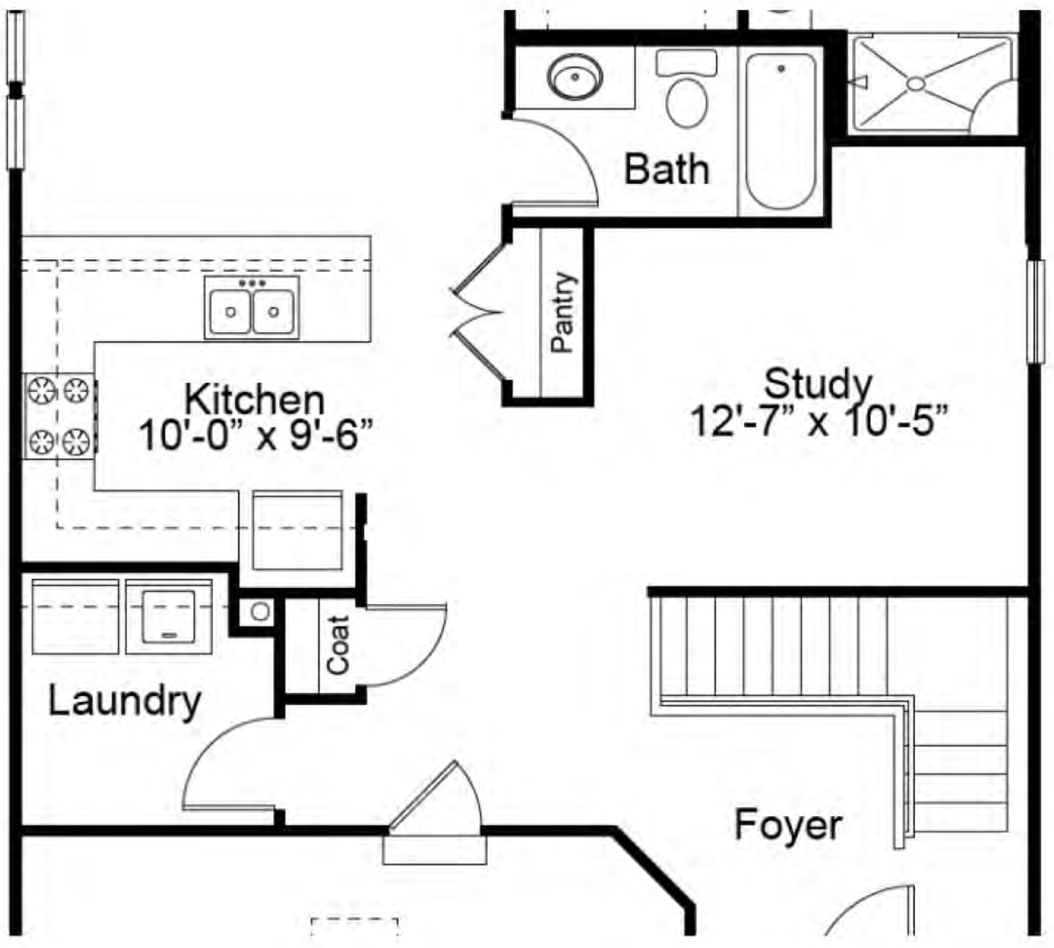

OPTIONAL OPEN STUDY

fischer & frichtel

A Homebuilding Legacy Since 1945

COTTAGE COLLECTION

THE ASHLAND

RANCH

2 Beds | 2 Baths | 2 Car Garage | 1,347 sq ft

ASHLAND OPTIONAL FINISHED LOWER LEVEL

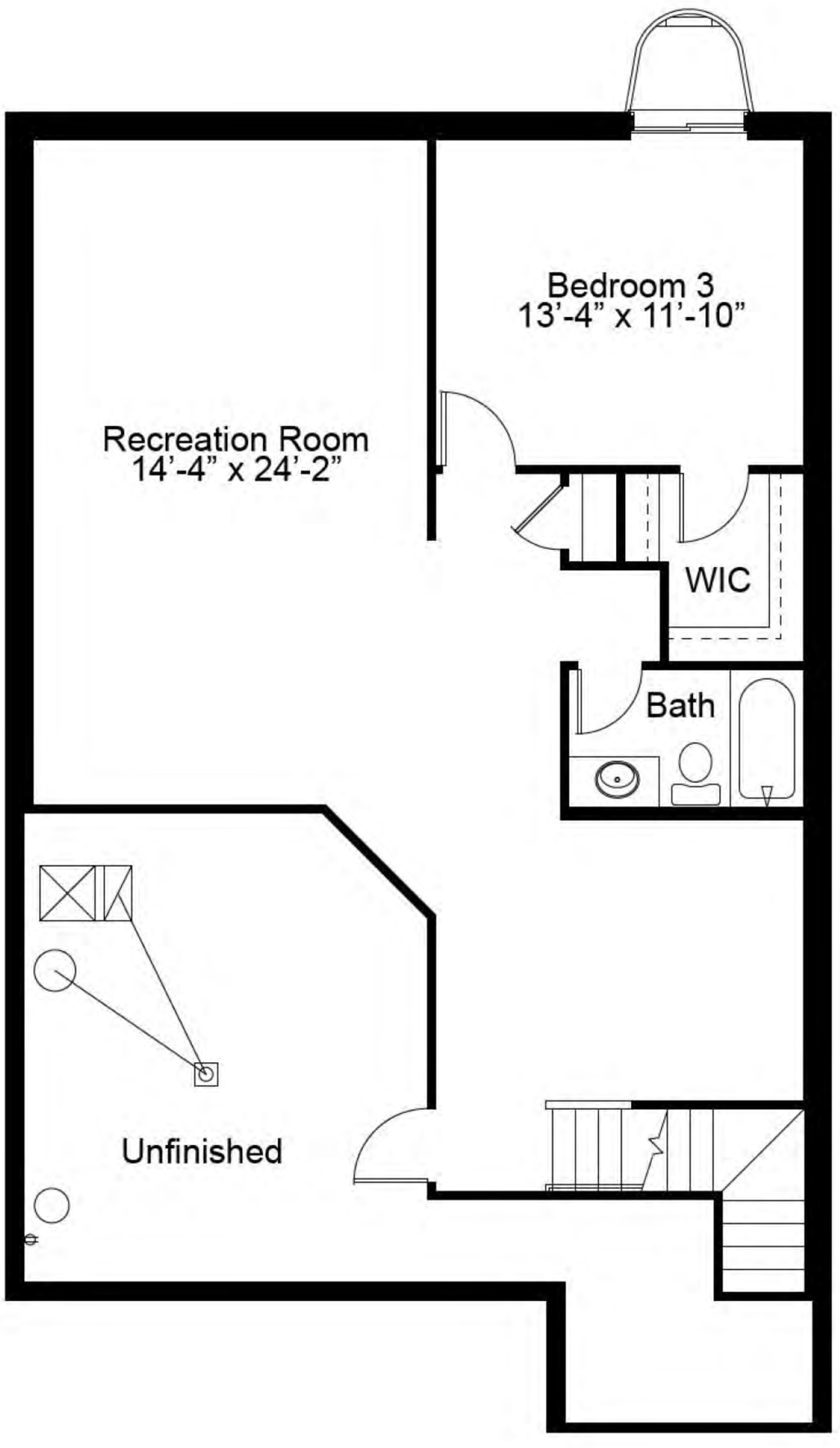

Floor plans may show options not included in the base price. All dimensions are approximate and may vary with elevation. Please be sure to review actual blueprints with Community Sales Manager for complete details. Fischer & Frichtel Custom Homes has a policy of continuous improvements of products and reserves the right to make improvements or changes on products and prices without notice.

REV 8-12-2021